

Patient report

Bio-Rad DATE: 11/30/2019
D-10 TIME: 07:09 PM
S/N: #DC2K755917 Software version: 4.30-2
Sample ID: 10561236
Injection date 11/30/2019 06:52 PM
Injection #: 58 Method: HbA1c
Rack #: --- Rack position: 4

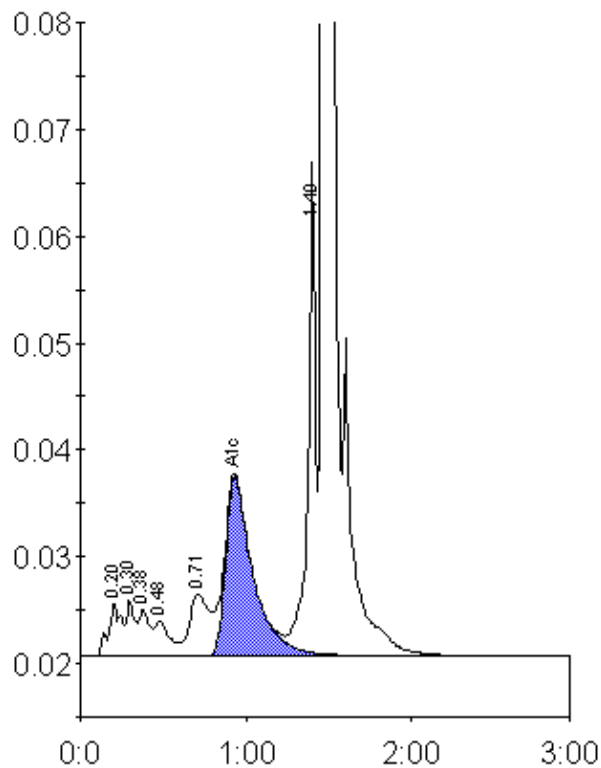

Peak table - ID: 10561236

Peak	R.time	Height	Area	Area %
A1a	0.20	4903	26708	1.3
A1b	0.30	5218	17757	0.9
Unknown	0.38	4362	18954	1.0
F	0.48	3256	21140	1.1
LA1c/CHb-1	0.71	5814	48021	2.4
A1c	0.93	16753	191676	13.0
P3	1.40	46167	150923	7.6
A0	1.47	478773	1510755	76.1
Total Area:		1985934		

Concentration:	%
A1c	13.0